

528
LIBRARY NUMBER

LEEDS STAGE BAND SERIES
I WISH YOU LOVE
(Que Reste-t-il De Nos Amours)

207

Music and Original French Version
by CHARLES TRENET
American Version by ALBERT A. BEACH
Arranged by Glenn Osser

1ST E♭ ALTO SAX

MODERATO

SUB-TONE
NO VIB.

f (LOUD AND BUILD . . . FADE . . . SOFT . . . GRADUALLY LOUDER . . . GET SOFTER) *p* (SOFT)

A

B

f (LOUD)

SUB-TONE
p (SOFT)

C

- 2 -
1st ALTO SAX

WITH TRB.

NO VIB.

pp (VERY SOFT)

SOLI

NO VIB.

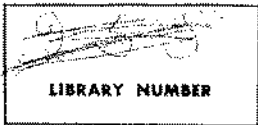

LIBRARY NUMBER

LEEDS STAGE BAND SERIES

I WISH YOU LOVE

(Que Reste-t-il De Nos Amours)

207

3rd Eb ALTO SAX

Music and Original French Version
by CHARLES TRENET

American Version by ALBERT A. BEACH

Arranged by Glenn Osser

MODERATO

SUB-TONE
NO VIB.

f (LOUD AND BUILD... FADE... *SOFT*... GRADUALLY LOUDER... GET SOFTER) *p* (SOFT)

A

B

f (LOUD)

SUB-TONE
p (SOFT)

C

3rd - 2 -
3rd ALTO SAX

WITH TRB.

NO VIB.

SOLI

NO VIB.

fpp
(LOUD-SOFT)

LIBRARY NUMBER

LEEDS STAGE BAND SERIES

I WISH YOU LOVE

(Que Reste-t-il De Nos Amours)

Music and Original French Version
by CHARLES TRENET
American Version by ALBERT A. BEACH
Arranged by Glenn Osser

2nd B^b TENOR SAX

MODERATO

SUB-TONE
NO VIB.

f (LOUD AND BUILD FADE . . . SOFT . . GRADUALLY LOUDER . . GET SOFTER) *p* (SOFT)

A

f (LOUD)

SUB-TONE

p (SOFT)

C

- 2 -
2nd TENOR SAX

WITH TRB.

mf (MOD. LOUD)

D

NO VIB. -----

pp (VERY SOFT)

mf (MOD. LOUD)

SOLI

E

f (LOUD)

F

ff (VERY LOUD)

NO VIB.

fpp
(LOUD-SOFT)

LIBRARY NUMBER

LEEDS STAGE BAND SERIES

I WISH YOU LOVE

(Que Reste-t-il De Nos Amours)

Music and Original French Version
by CHARLES TRENET
American Version by ALBERT A. BEACH
Arranged by Glenn Osser

4th B \flat TENOR SAX

MODERATO

SUB-TONE
NO VIB.

f (LOUD AND BUILD... FADE... SOFT... GRADUALLY LOUDER... GET SOFTER) *p* (SOFT)

A

B

C

- 2 -
4th TENDR SAX

D

NO VIB.

pp (VERY SOFT)

4

SOLI

E

f (LOUD)

F

ff (VERY LOUD)

NO VIB.

fpp (LOUD-SOFT)

528

LIBRARY NUMBER

LEEDS STAGE BAND SERIES

I WISH YOU LOVE

(Que Reste-t-il De Nos Amours)

Music and Original French Version
by CHARLES TRENET
American Version by ALBERT A. BEACH
Arranged by Glenn Osser

5th Eb BARITONE SAX

MODERATO

SUB-TONE
NO VIB.

(LOUD AND BUILD... FADE.. SOFT... GRADUALLY LOUDER... GET SOFTER)

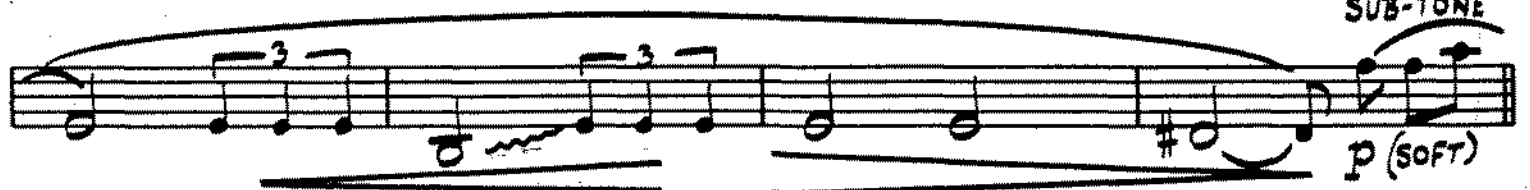
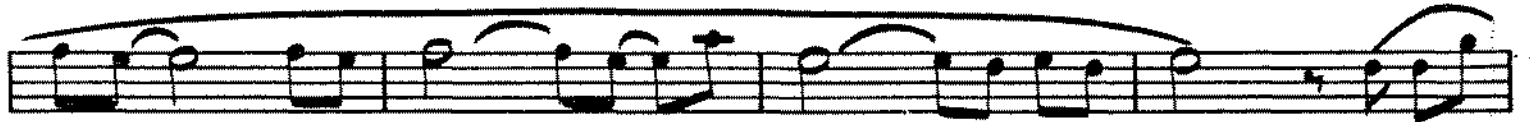

- 2 -
5th BARITONE SAX

D

NO VIB.

1

E

F

528

528
LIBRARY NUMBER

LEEDS STAGE BAND SERIES

I WISH YOU LOVE

(Que Reste-t-il De Nos Amours)

Music and Original French Version
by CHARLES TRENET
American Version by ALBERT A. BEACH
Arranged by Glenn Osser

1st TROMBONE

MODERATO

f (LOUD AND BUILD.... FADE..SOFT..GRADUALLY LOUDER.....GET SOFTER)

A

4

p (SOFT)

4

OPEN

f (LOUD)

p (SOFT)

C

4

- 2 -
1st TROMBONE

WITH SAXES

D

3

4

E

7

OPEN

F

ffpp
(LOUD-SOFT)

2nd TROMBONE

I WISH YOU LOVE

Mod.

4

4

A 4 *f* CUP MORE

4 *p* 1 OPEN

B

f 3 **C** 4 1

D *mf* 3

mf 4

E 7 *mf* OPEN **F**

f

NO VIB *fzpp*

arr. S. P. Peice 1983

3rd Trombone
Mod. 4

I WISH YOU LOVE

arr S. P. PRICE © 1983

4TH TROMBONE
MOD. 4

I WISH YOU LOVE

add arr S.P. Peice c 1983

LIBRARY NUMBER

LEEDS STAGE BAND SERIES

I WISH YOU LOVE

(Que Reste-t-il De Nos Amours)

Music and Original French Version
by CHARLES TRENET
American Version by ALBERT A. BEACH
Arranged by Glenn Osser

1st B^b TRUMPET

MODERATO

(LOUD AND BUILD.....FADE..SOFT...GRADUALLY LOUDER...GET SOFTER)

A

4

CUP

p (SOFT)

4

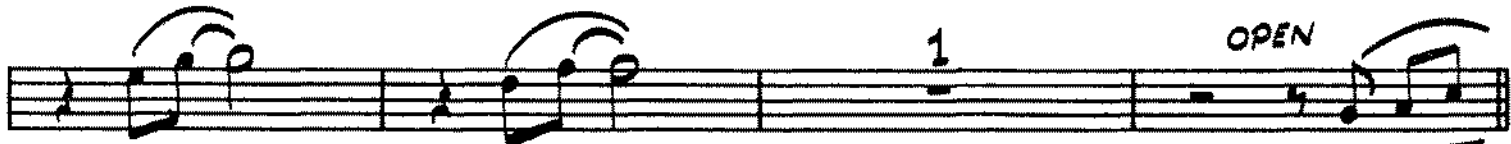

OPEN

1

B

f (LOUD)

p (SOFT)

C

4

1

© Copyright MCMXLVI, MCMLX by Editions Salabert, Paris, France.
LEEDS MUSIC CORPORATION, 322 West 48th Street, New York 36, N. Y.
Sole Selling Agent for U.S.A. and Canada.

International Copyright Secured

Made in U.S.A.

All Rights Reserved

1947

- 2 -
1st TRUMPET

D

E

F

528.
LIBRARY NUMBER

LEEDS STAGE BAND SERIES

I WISH YOU LOVE

(Que Reste-t-il De Nos Amours)

Music and Original French Version
by CHARLES TRENET
American Version by ALBERT A. BEACH
Arranged by Glenn Osler

2nd B^b TRUMPET

MODERATO

(LOUD AND BUILD.....FADE...SOFT...GRADUALLY LOUDER....GET SOFTER)
4

A

CUP

p (SOFT)

4

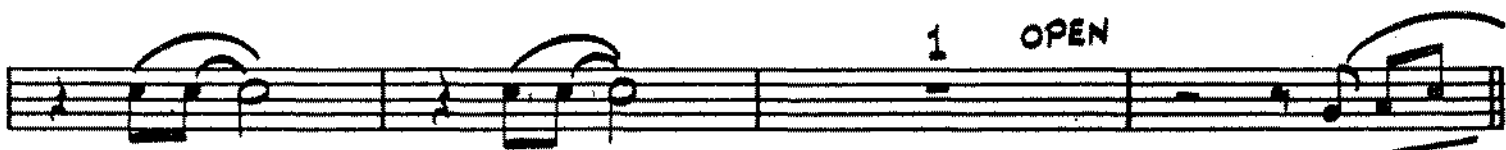

B

f (LOUD)

p (SOFT)

C

2nd TRUMPET

D 3 HARMON MUTE - SOLO

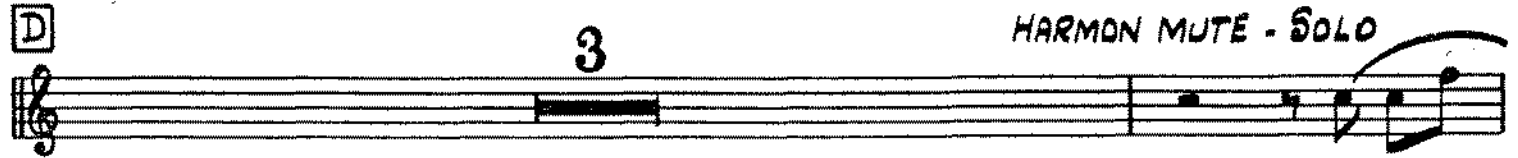

3

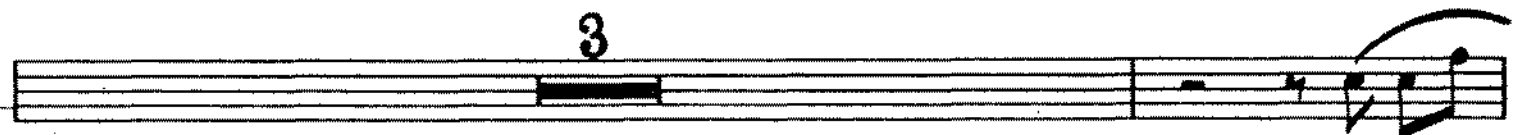

E 7 OPEN

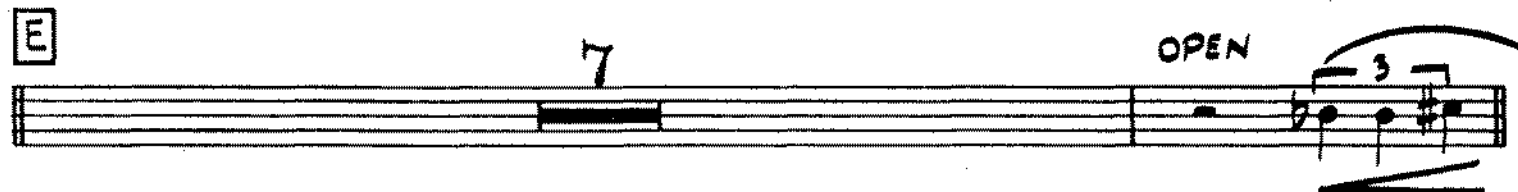

F ff (VERY LOUD)

3 NO VIB.

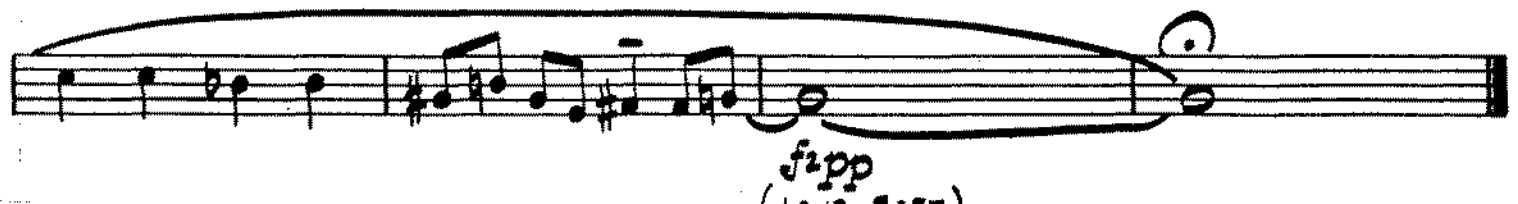
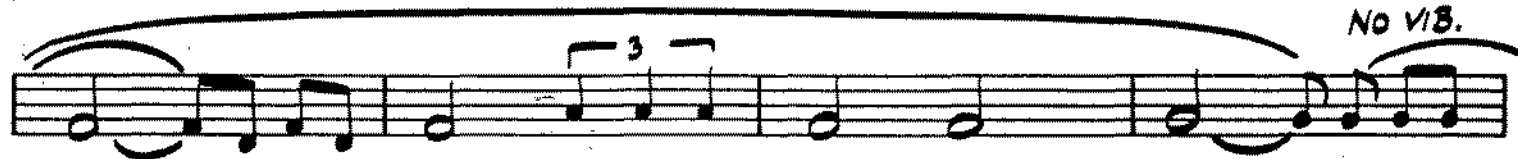

fzpp

LIBRARY NUMBER

LEEDS STAGE BAND SERIES

I WISH YOU LOVE

(Que Reste-t-il De Nos Amours)

Music and Original French Version
by CHARLES TRENET
American Version by ALBERT A. BEACH
Arranged by Glenn Osser

3rd Bb TRUMPET

MODERATO

(LOUD AND BUILD FADE..SOFT.. GRADUALLY LOUDER . . . GET SOFTER)

A

4

CUP

p (SOFT)

4

1

OPEN

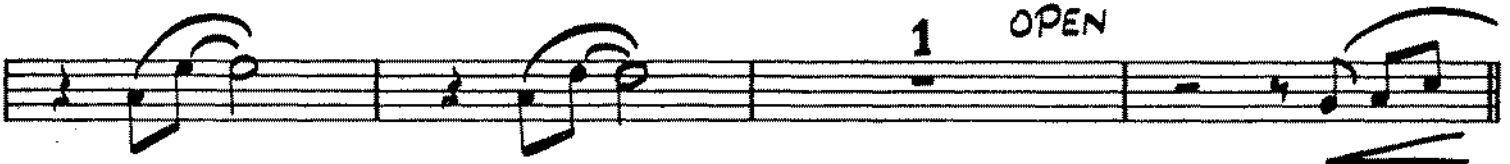

B

f (LOUD)

© Copyright MCMXLVI, MCMXLX by Editions Salabert, Paris, France.
LEEDS MUSIC CORPORATION, 322 West 48th Street, New York 36, N. Y.
Sole Selling Agent for U.S.A. and Canada.

International Copyright Secured

Made in U.S.A.

All Rights Reserved

- 2 -
3rd TRUMPET

p (SOFT)

C

4 1

D

16

E

7 OPEN

F

ff (VERY LOUD)

NO VIB.

fp
(LOUD-SOFT)

4th TRUMPET
MOD. 4.

I WISH YOU LOVE

arr S. P. Rice c 1983

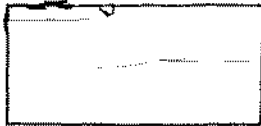

LEEDS STAGE BAND SERIES

I WISH YOU LOVE

(Que Reste-t-il De Nos Amours)

Music and Original French Version
by CHARLES TRENET
American Version by ALBERT A. BEACH
Arranged by Glenn Osser

PIANO (ACCORDION)

MODERATO (♩ = 120)

LET RING

B

C R.H.
L.H.

E

Chords: Eb, Ebm7, Ab9, Bb, Fm6, G7

Chords: Cm, Gm7, C9, Cm7, F9, F#9

F

Chords: Cm7, F13, F7, Dm7, Dm7, Gm7

Chords: Cm7, F9, F13, Gb, Ab9, Bb

SOLO

Chords: Ebm7, Ab7, Dbm7, Gb9, Bm7, A, Bb

GUITAR

I WISH YOU LOVE

1 1 0 A

$\text{Cm7} // \text{Fm7} \quad \text{A}^\circ \quad \text{Gm7} // \text{C13/C9/}$

$\text{Am7} // \text{F} // \text{Gm7} // \text{C7} // \text{F} // \text{F/A}^\circ / \text{Gm7} //$

$\text{C13/C9/} \text{Am7} // \text{F} // \text{Gm7} // \text{C7} // \text{Cm7} // \text{Cm7} //$

B

$\text{Bb} // \text{Bbm7/Eb9/} \text{F/Cnb/} \text{D7} // \text{Gm} // \text{Dm7/G9/}$

f

0 C

$\text{Gm7/C7/} \text{A}^\circ // \text{Gm7} // \text{C13/C9/} \text{Am7} // \text{F} //$

$\text{Gm7} // \text{C7/C13/} \text{F} // \text{F}^\circ // \text{Cm7} // \text{F7 F}^\circ //$

D

$\text{Cm7} // \text{F9} \quad \text{Dm7 Bb} \quad \text{Cm7} // \text{F13} //$

mf

$\text{Bb} // \text{F}^\circ // \text{F9} \quad \text{Dm7 Bb} \quad \text{Cm7} //$

mf

E

$\text{F13} // \text{Fm7} // \text{Bb9} // \text{Eb} // \text{Ebm7/Ab9/} \text{Bb/Fmb/}$

f

$\text{G7} // \text{Cm} \quad \text{Gm7/C9/} \text{Cm7} // \text{F9/F}^\circ / \text{Cm7} //$

$\text{F13} \quad \text{Dm7} \quad \text{Dm7} \quad \text{Cm7} \quad \text{F9} \quad \text{Gb/Ab9/}$

$\text{Bb} // \text{Ebm7 Ab7 Dbm7 Gb9} \text{Bm7/A Bb} //$

arr. S.P. PRICE c 1982

528

LIBRARY NUMBER

LEEDS STAGE BAND SERIES

I WISH YOU LOVE

(Que Reste-t-il De Nos Amours)

BASS (STRING)

MODERATO

Music and Original French Version
by CHARLES TRENET
American Version by ALBERT A. BEACH
Arranged by Glenn Osser

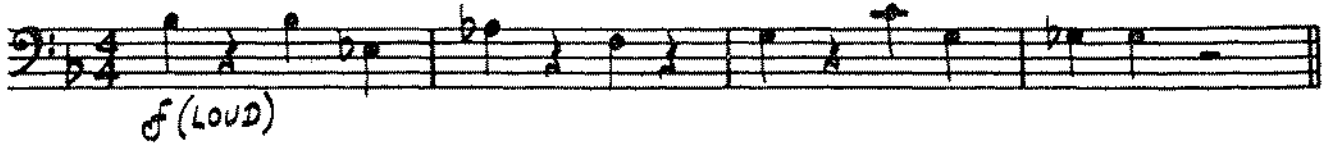

A

B

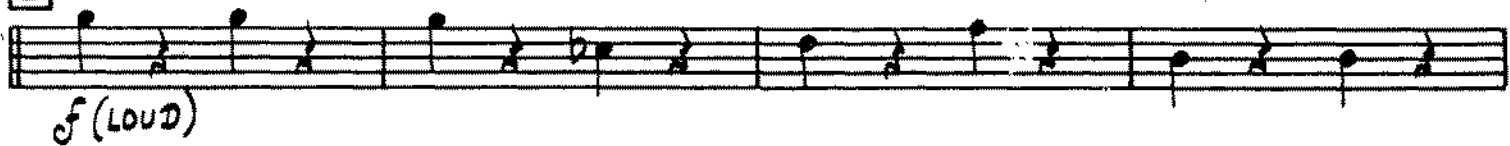

C

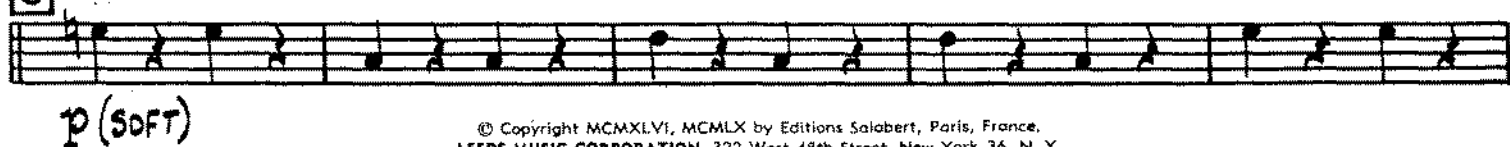

© Copyright MCMXLVI, MCMLX by Editions Salabert, Paris, France.
LEEDS MUSIC CORPORATION, 322 West 48th Street, New York 36, N. Y.
Sole Selling Agent for U.S.A. and Canada.

International Copyright Secured

Made in U.S.A.

All Rights Reserved

- 2 -
BASS

mf (MOD. LOUD)

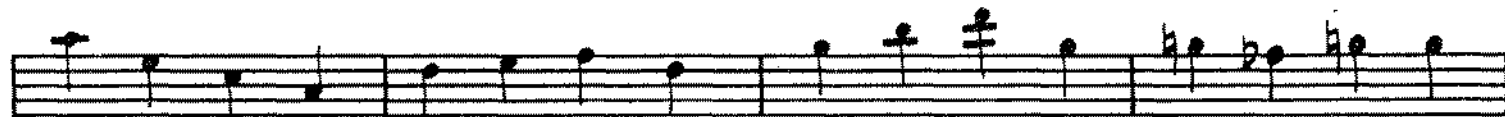

p (SOFT)

mf (MOD. LOUD)

f (LOUD)

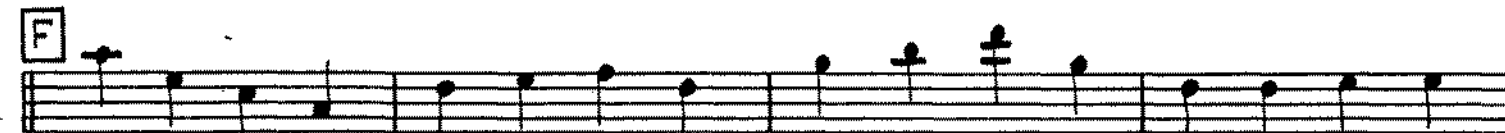
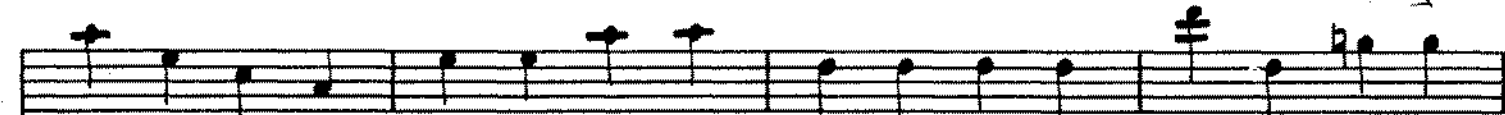

ff (VERY LOUD)

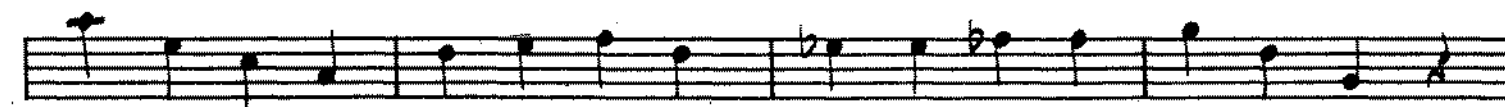

527
LIBRARY NUMBER

LEEDS STAGE BAND SERIES

I WISH YOU LOVE

(Que Reste-t-il De Nos Amours)

Music and Original French Version
by CHARLES TRENET
American Version by ALBERT A. BEACH
Arranged by Glenn Osser

DRUMS

MODERATO

BRUSHES

A

B

C

© Copyright MCMXLVI, MCMLX by Editions Salabert, Paris, France.
LEEDS MUSIC CORPORATION, 322 West 48th Street, New York 36, N. Y.
Sole Selling Agent for U.S.A. and Canada.

International Copyright Secured

Made in U.S.A.

All Rights Reserved

- 2 -
DRUMS

mf (MOD. LOUD)

D "4" BEAT

p (SOFT)

mf (MOD. LOUD)

f (LOUD)

ff (VERY LOUD)